Is. 12, 2-3, 4bcd. 5-6
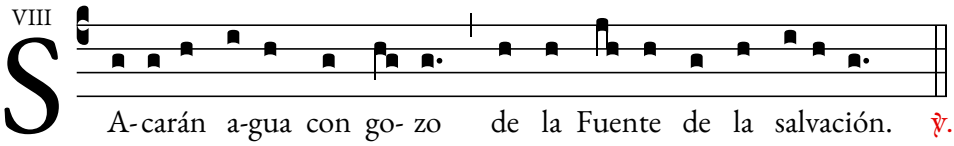
VIII