Sal. 117, 2-4. 22-24. 25-27a
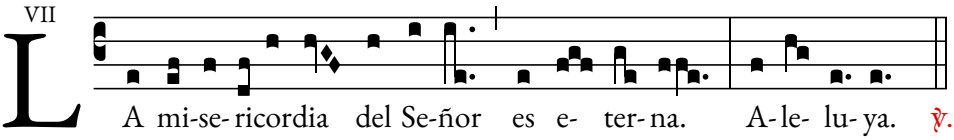
VII