Sal. 102, 1-2. 3-4. 6-7. 8 y 11
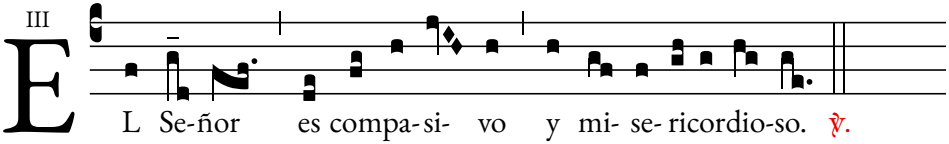
III