Cfr. Jh. 9, 11. 38
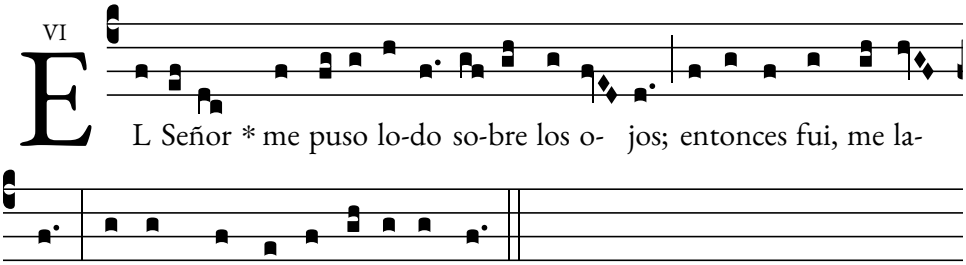
VI