Cfr. Sal. 1, 2-3
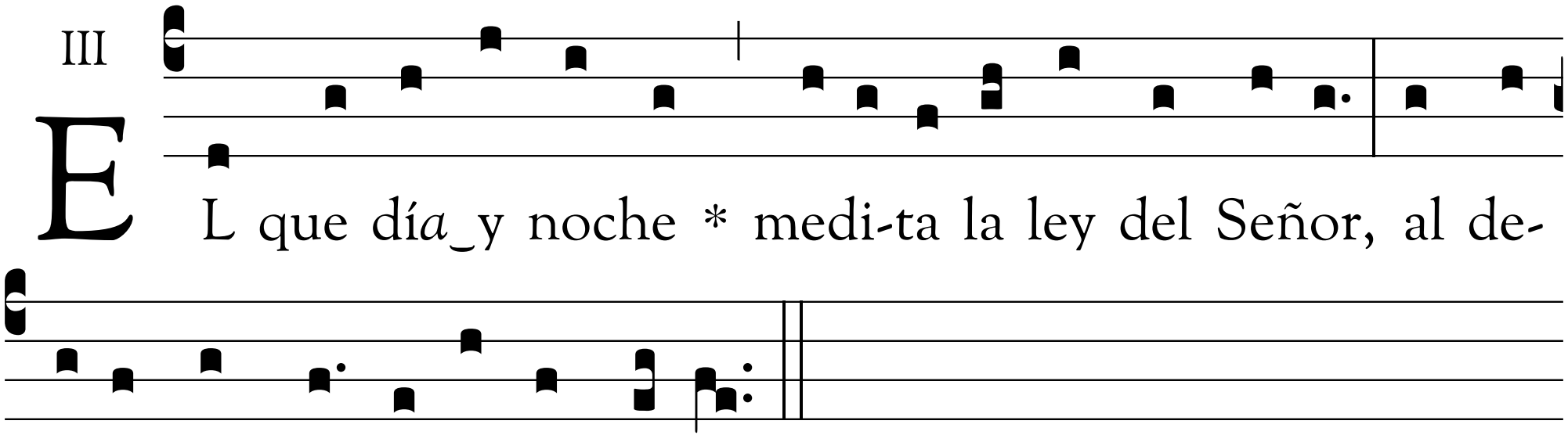
III