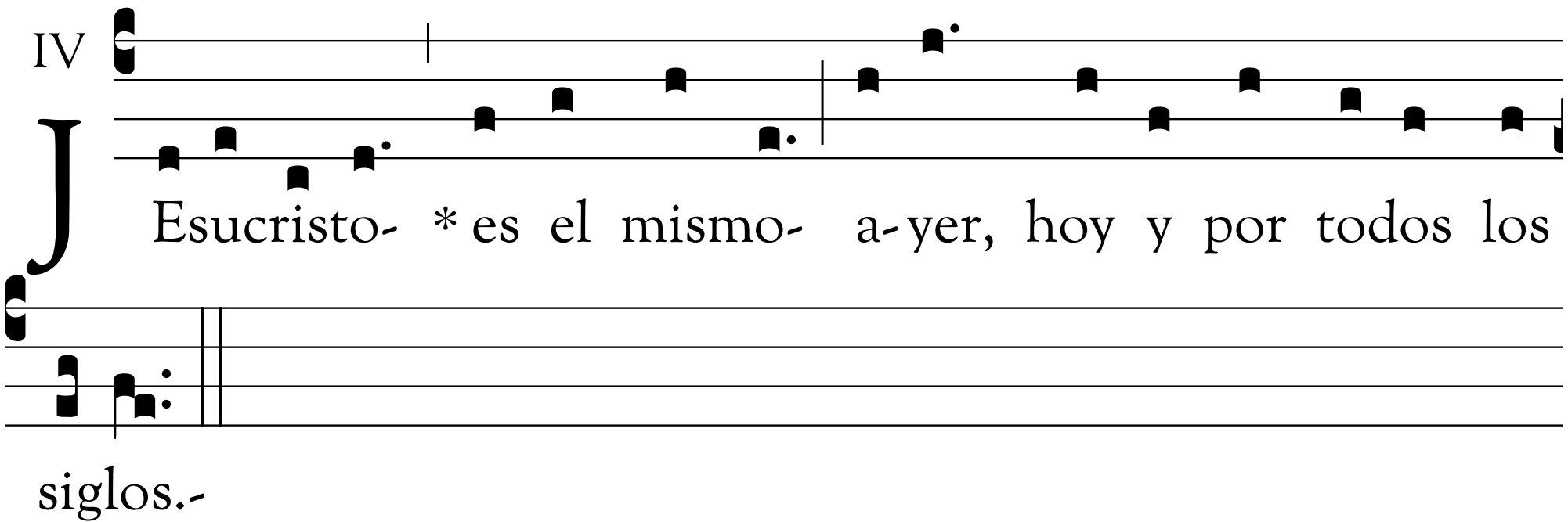Hebreos 13, 8