Filipenses 4, 4-5. Sal 85

I

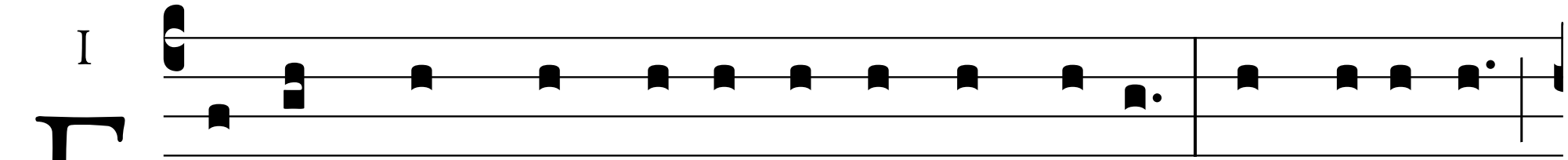

E S-tén siempre * a-legres en el Señor; les repi-to,

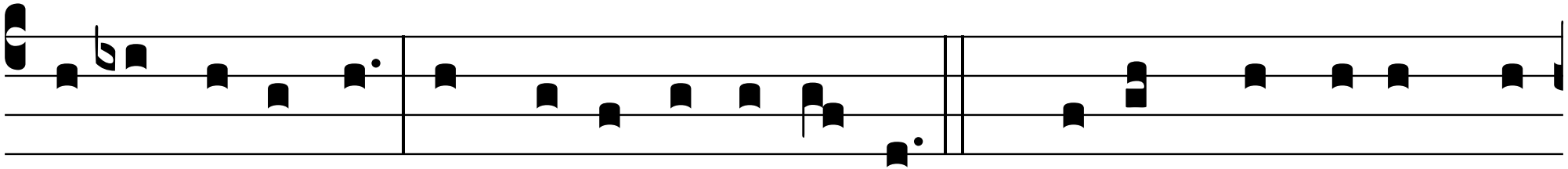

estén a-legres. El Señor está cerca*Sal.* Señor, has sido bue-

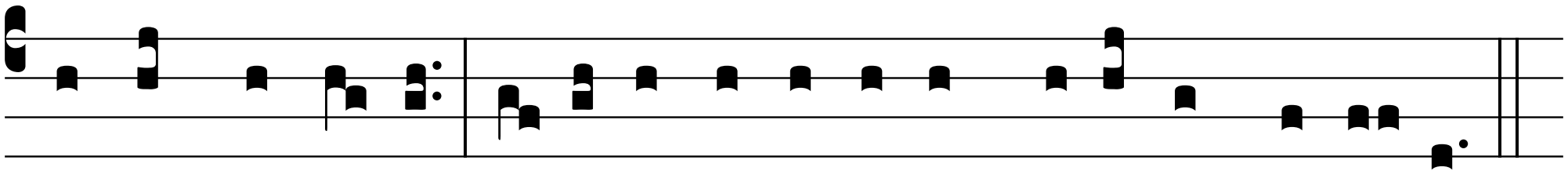

no con tu tierra: hi-ciste volver a los cauti-vos de Ja- cob.