Juan 1, 14

VI

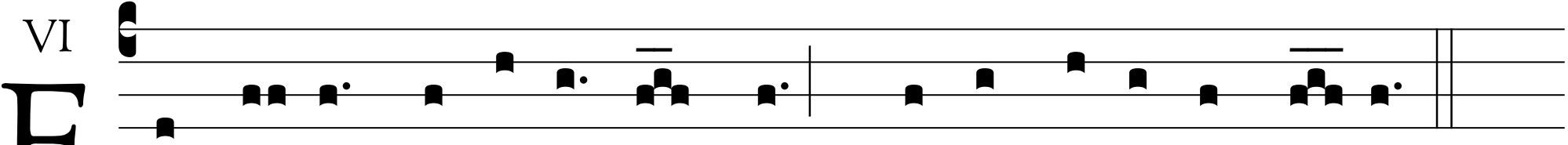

EL Verbo * se hi-zo hombre- y _hemos visto su glo-ria.-