Lamentaciones 3, 25
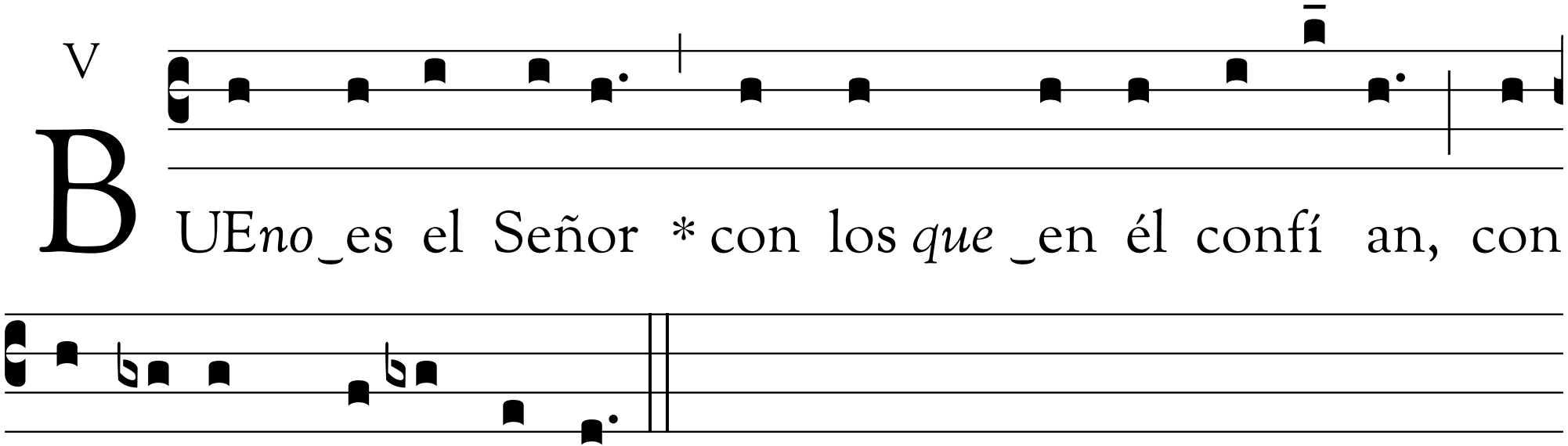
V